

LOCAL LABOR CONDITIONS -- Midyear 2024

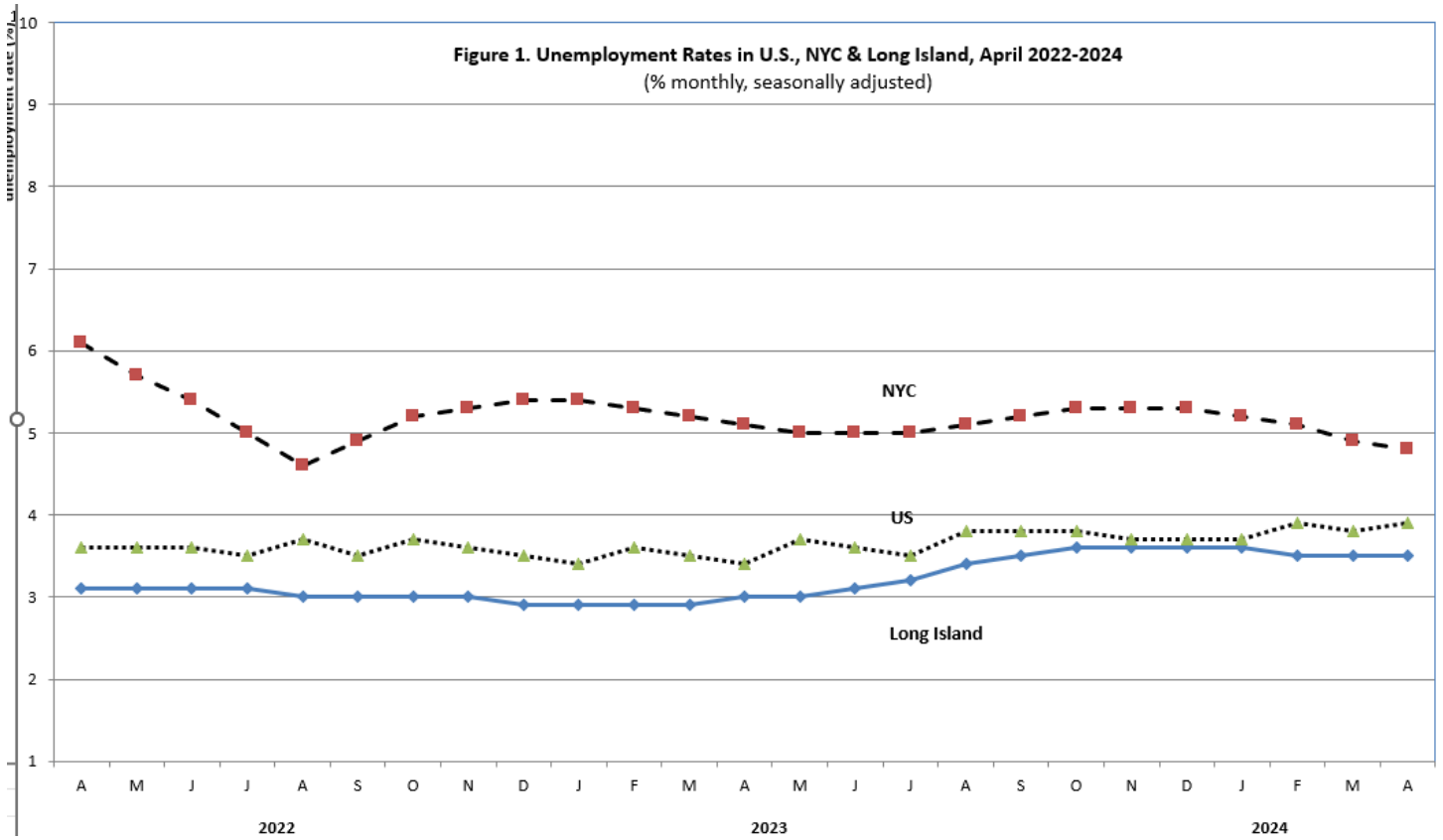

**Table 1: Number of Nonfarm Jobs:
New York City, Long Island & All U.S., 2023-2024**
(in thousands, not seasonally adjusted)

	April 2024	April 2023	April 2023-2024	
			Net Chg	% Chg
U.S.	157,001	153,809	3,192.0	2.1
NY State	9,806.0	9,637.4	168.6	1.7
NYC	4,718.8	4,651.2	67.6	1.5
Long Island	1,355.8	1,331.3	24.5	1.8

Table 2 Source: Establishment survey data from US Dept. of Labor.
Note that data reflect regular revisions by Dept. of Labor.

Table 2: Civilian Labor Force, Employment & Unemployment, 2023-24

(in thousands, not seasonally adjusted)

AREA	<u>Labor Force</u>		<u>Employed</u>		<u>Unemployed</u>		<u>Unemp. Rate</u>	
	April	April	April	April	April	April	April	April
	<u>2024</u>	<u>2023</u>	<u>2024</u>	<u>2023</u>	<u>2024</u>	<u>2023</u>	<u>2024</u>	<u>2023</u>
U.S.	167,484	166,221	161,590	161,075	5,894	5,146	3.9%	3.6%
NYS	9,662	9,650	9,283	9,302	379.3	347.9	3.9	3.6
NYC	4,181	4,135	3,994.7	3,938.1	186.7	196.7	4.5	4.8
LONG ISLAND	1,522	1,531	1,473.3	1,491.7	48.4	39.6	3.2	2.6
Nassau Co.	725	730	703.3	711.8	21.9	18.1	3.0	2.5
Suffolk Co.	807	801	780.0	779.9	26.5	21.5	3.3	2.7

Table 3 Source: CPS household survey data from NYS Dept. of Labor. Data reflect their regular revisions.

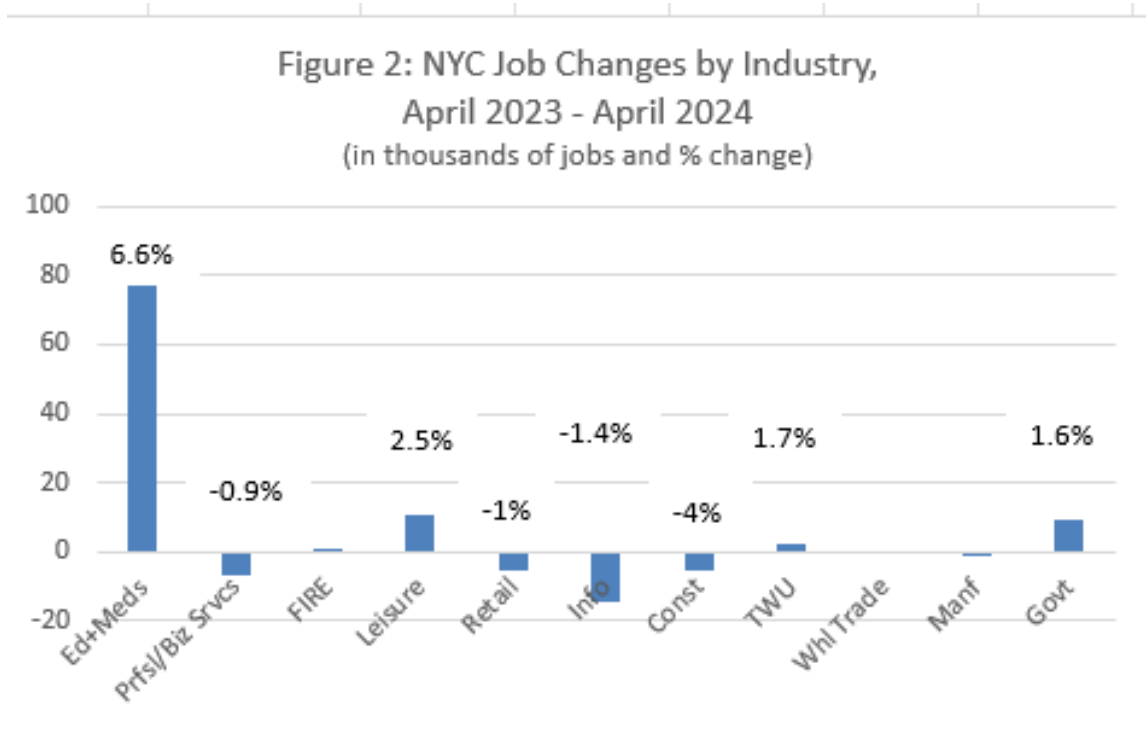

Fig. 3: Long Island Job Changes by Industry,
April 2023 - April 2024
(in thousands of jobs and % changes)

